

Vorige goedkeuringsdatum door AV België
dd. 1999-08-27 en omwille van 25 jaar en
verkoop woning, een herkeuring nodig
waarbij het ééndraadschema en situatieplan
werd digitaal geactualiseerd.

Legende AREI keuring situatieplan:

bv: 1/Q7-3

1/ ste cijfer bord nummer

2&3 letter & cijfers volgens internationale code

-5 de cijfer subkring

bv: 1/Q7-3
1/ ste cijfer bord nummer
2&3 letter & cijfers volgens internationale code
-5 de cijfer subkring

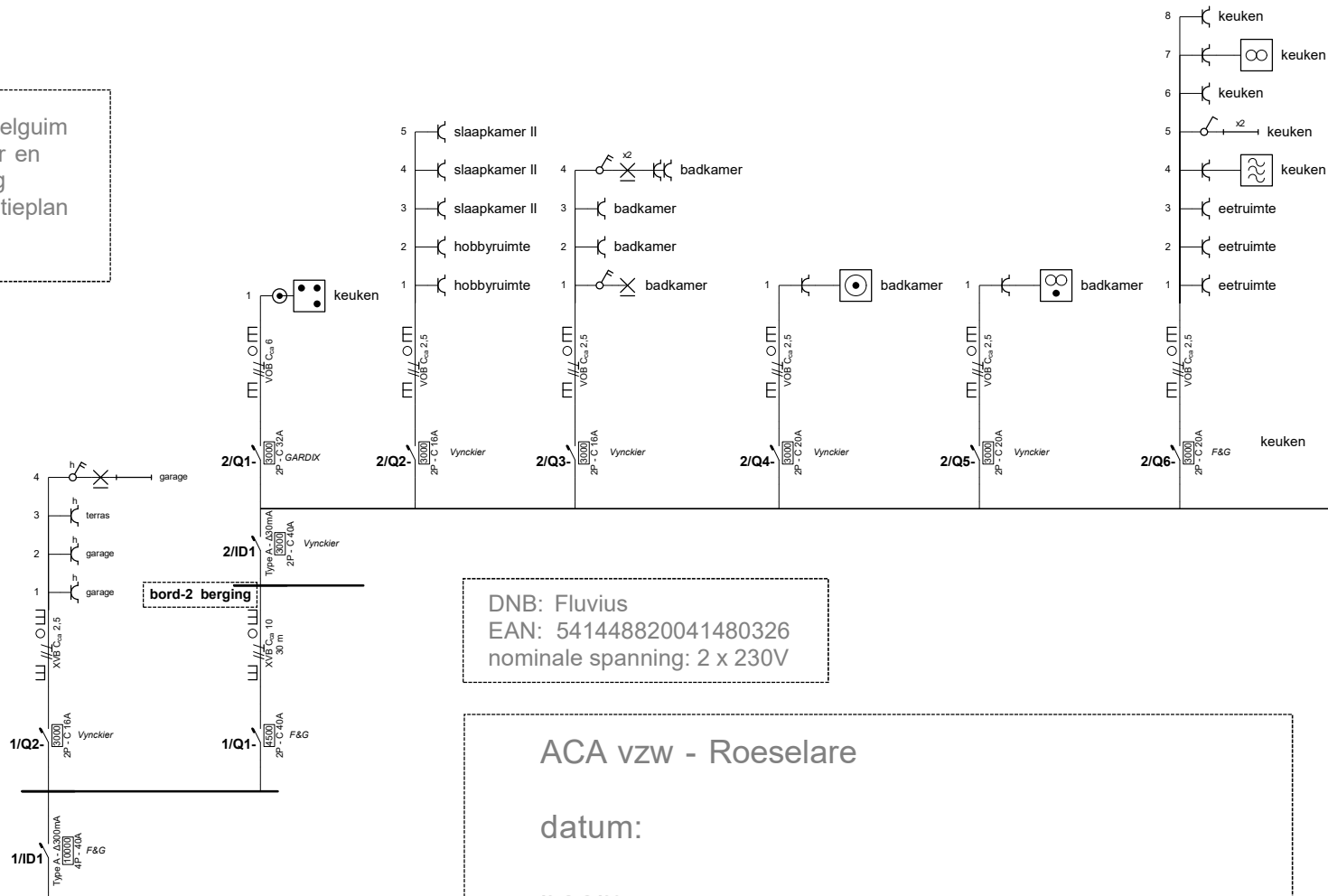
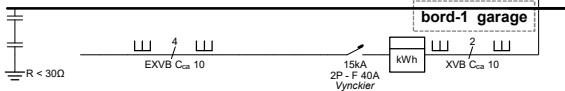

DNB: Fluvius
EAN: 541448820041480326
nominale spanning: 2 x 230V

ACA vzw - Roeselare

datum:

naam:

handtekening:

datum:

naam:

handtekening:

Erkend Organisme

Meensesteenweg 338
8800 Roeselare
Tel.: +32 51 20 00 002
e-mail: info@acavzw.be
BE 673 183 661



Plaats van de elektrische installatie

Van Steenestraat 84
8310 Assebroek

EAN 541448820041480326

Installeur

Verhelst Dirk

Steenbakkerstraat 128

8470 Gistel

Tel.: +32 59 27 72 65 GSM: +32 478 56 04 97

e-mail: verhelstdirk@hotmail.com

p. 1/10

Eendraadschema

Datum: 2025-05-17

2 x 230V ~ 50Hz

V.2025-06-03 13:09:11

Schema's getekend door: Hans Adams

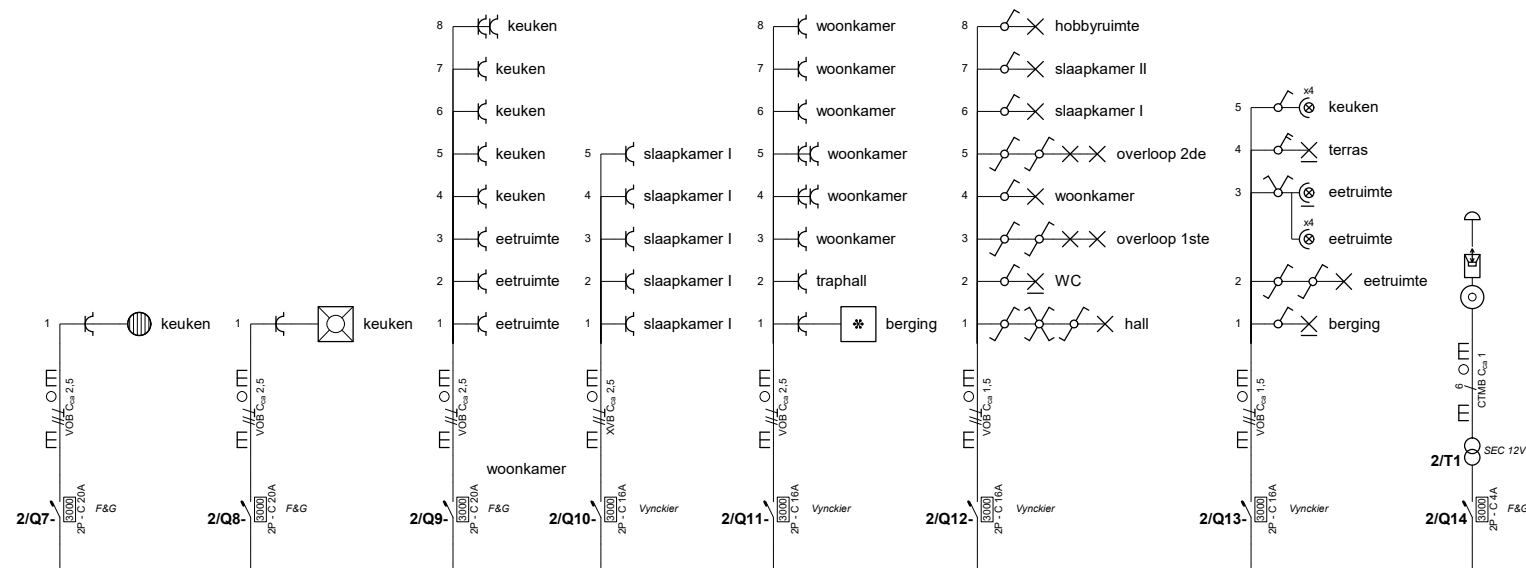

ACA vzw - Roeselare

datum:

naam:

handtekening:

Erkend Organisme

ACA vzw
Meensesteenweg 338
8800 Roeselare
Tel.: +32 51 20 00 002
e-mail: info@acavzw.be
BE 673 183 661

ACA
ACA vzw - Erkend Controle Organisme
Meensesteenweg 338 - 8800 Roeselare
BTW BE 0811 407 869
Tel. 051/20 00 02 - Fax 051/20 10 02
info@acavzw.be - www.acavzw.be

Plaats van de elektrische installatie

Van Steenestraat 84
8310 Assebroek

EAN 541448820041480326

Installateur

Verhelst Dirk
Steenbakkerstraat 128
8470 Gistel
Tel.: +32 59 27 72 65 GSM: +32 478 56 04 97
e-mail: verhelstdirk@hotmail.com

p. 2/10 Eendraadschema

Datum: 2025-05-17

2 x 230V ~ 50Hz

V.2025-06-03 13:09:11

Schema's getekend door: Hans Adams

gelijkvloers

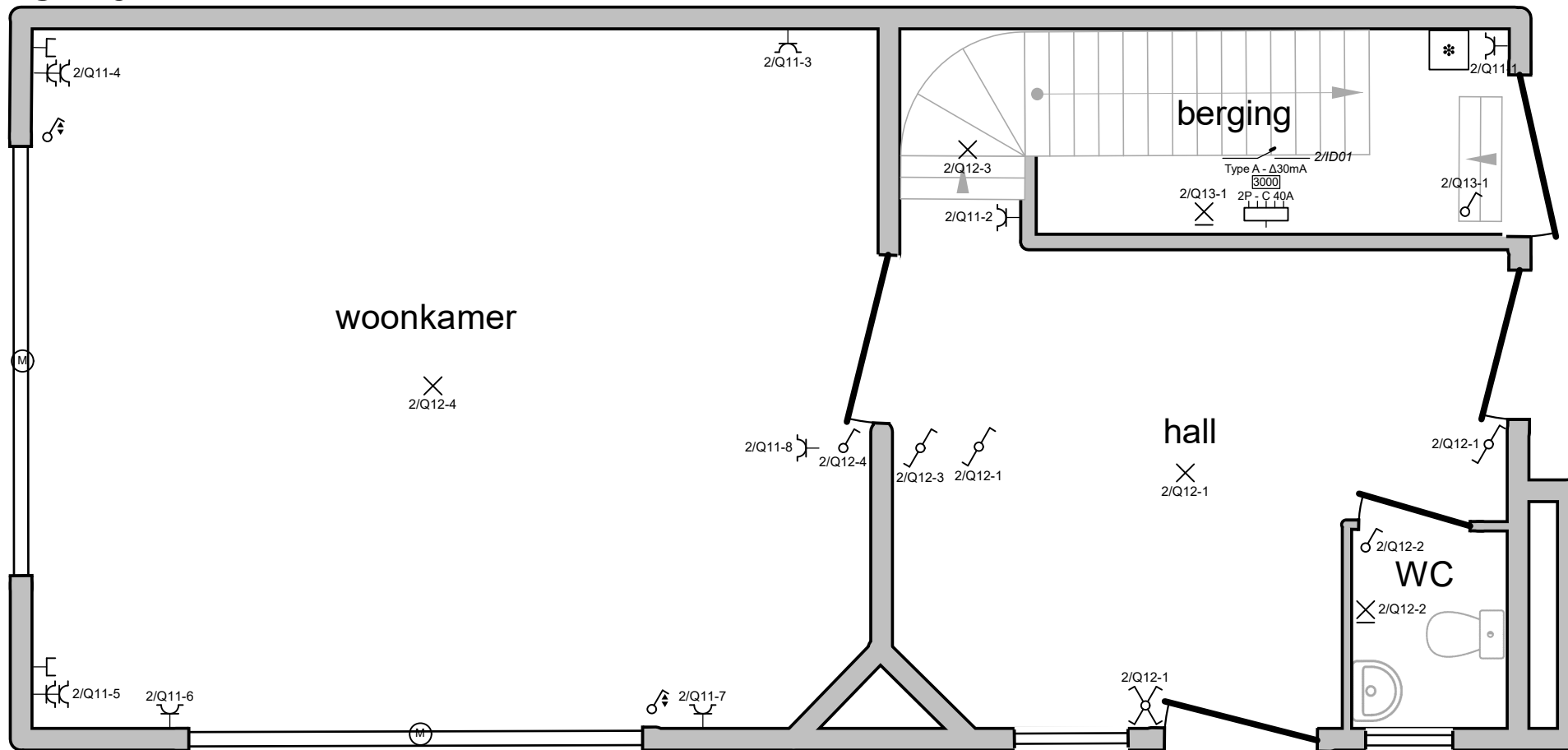

gelijkvloers

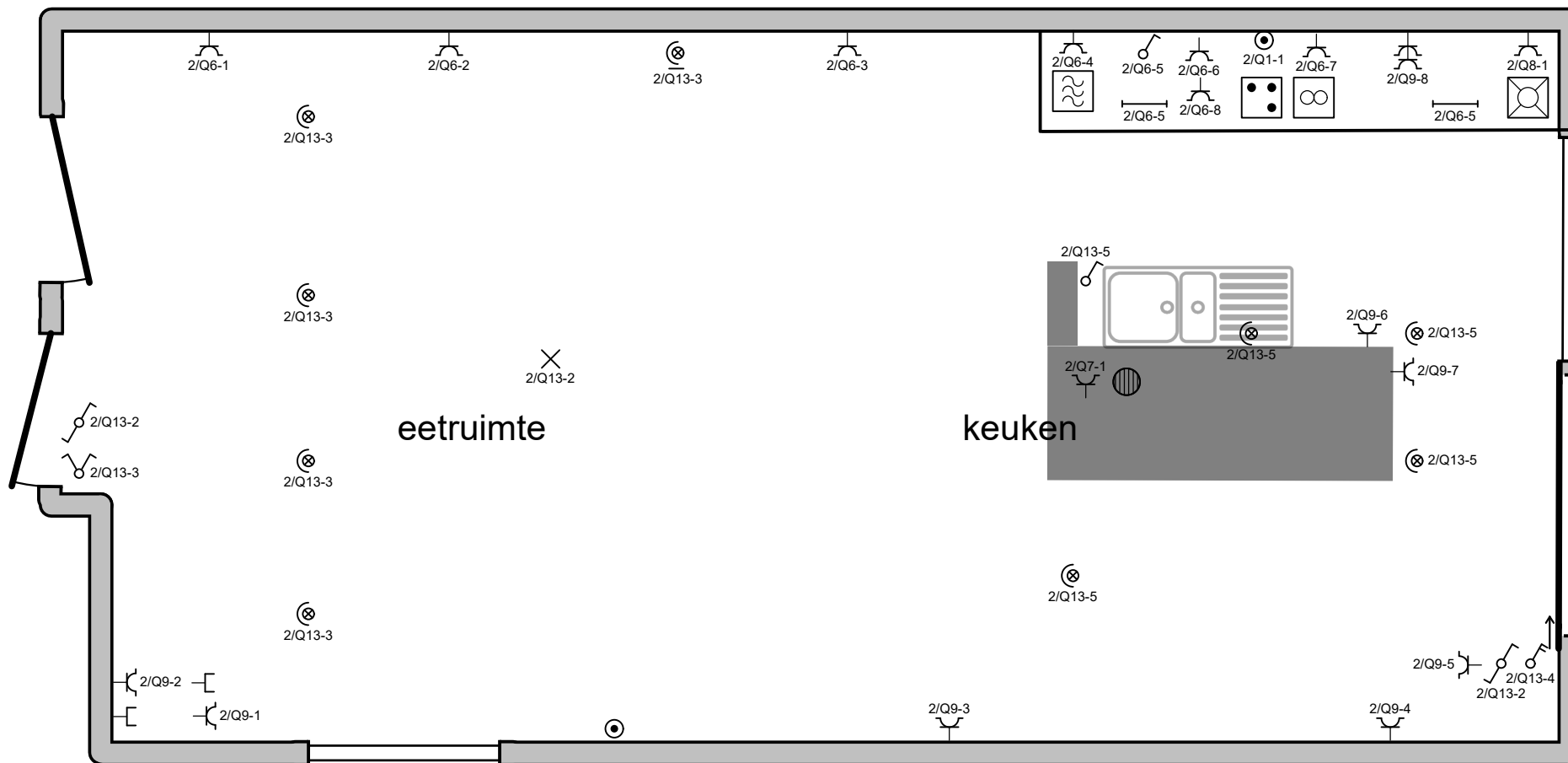

ACA vzw - Erkend Controle Organisme
 Meensesteenweg 338 - 8800 Roeselare
 BTW BE 0811 407.869
 Tel. 051/20 00 02 - Fax 051/20 10 02
 info@acavzw.be - www.acavzw.be

gelijkvloers



ACA vzw - Erkend Controle Organisme
Meensesteenweg 338 - 8800 Roeselare
BTW BE 0811 407.869
Tel. 051/20 00 02 - Fax 051/20 10 02
info@acavzw.be - www.acavzw.be

[Handwritten signature]

1ste verdieping

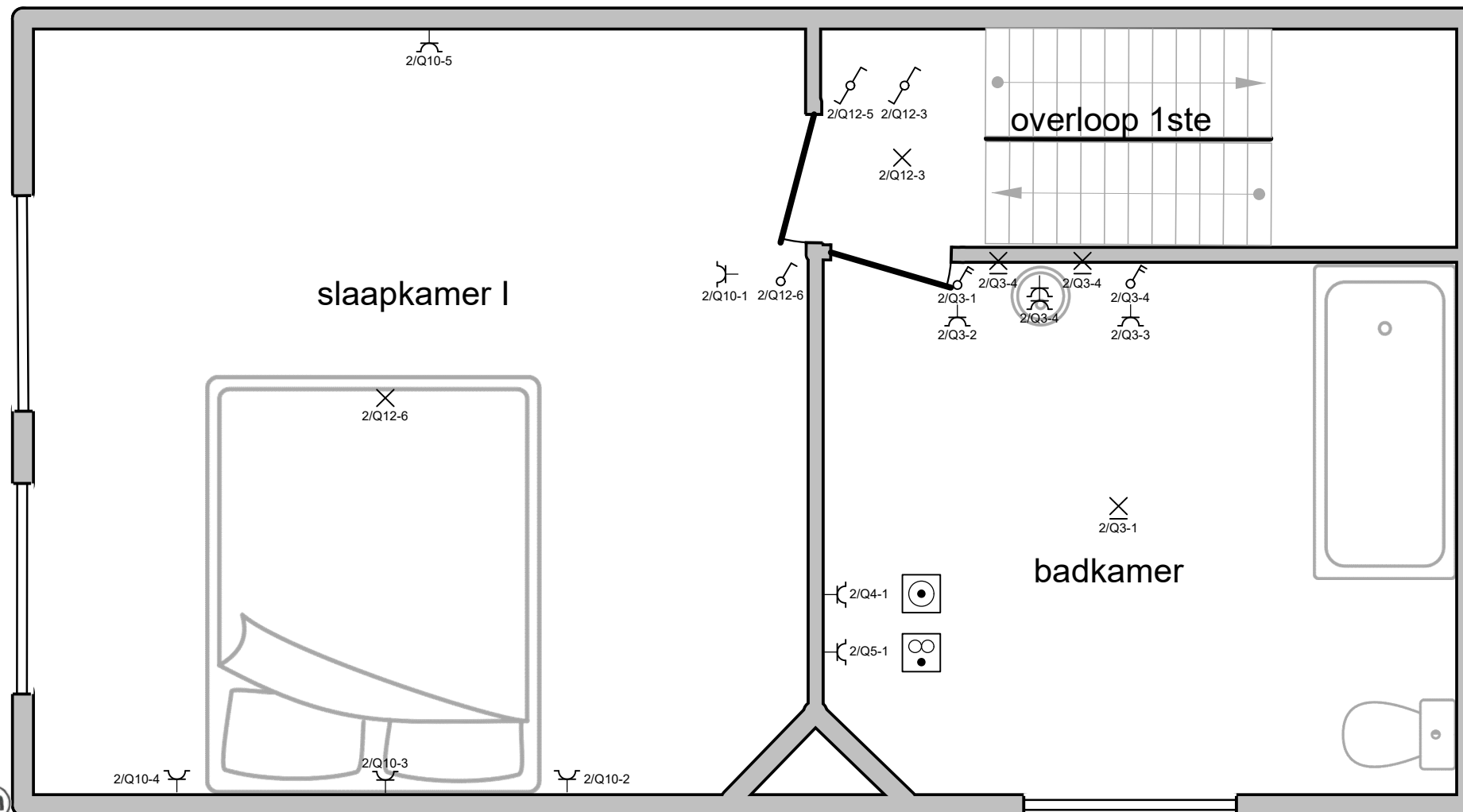

ACA vzw - Erkend Controle Organisme
Meensesteenweg 338 - 8800 Roeselare
BTW BE 0811 407.869
Tel. 051/20 00 02 - Fax 051/20 10 02
info@acavzw.be - www.acavzw.be

zolder verdieping

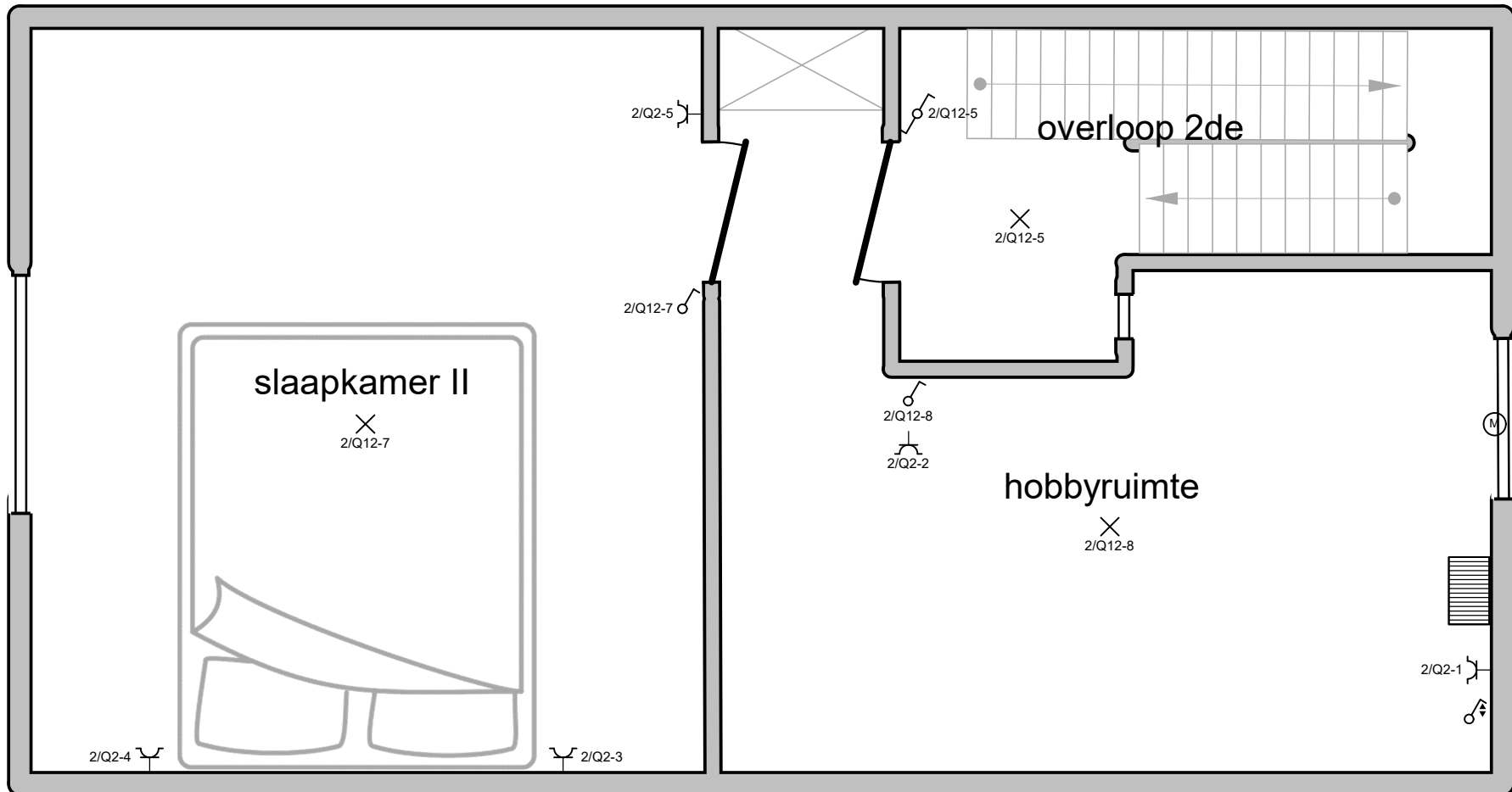

ACA vzw - Erkend Controle Organisme
Meensesteenweg 338 - 8800 Roeselare
BTW BE 0811 407.869
Tel 051/20 00 02 - Fax 051/20 10 02
info@acavzw.be - www.acavzw.be

[Handwritten signature]

bord-1 garage

1/ID1

1/Q2-

1/Q1-

bord-2 berging

2/ID1

2/Q1-

2/Q2-

2/Q3-

2/Q4-

2/Q5-

2/Q6-

2/Q7-

2/Q8-

2/Q9-

2/Q10-

2/Q11-

2/Q12-

2/Q13-

2/Q14

2/T1

Erkend Organisme

ACA vzw
Meensesteenweg 338
8800 Roeselare
Tel.: +32 51 20 00 002
e-mail: info@acavzw.be
BE 673 183 661

Plaats van de elektrische installatie

Van Steenestraat 84
8310 Assebroek

EAN 541448820041480326

Installateur











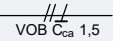

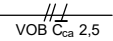

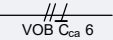

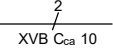

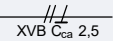















Verhelst Dirk
Steenbakkerstraat 128
8470 Gistel
Tel.: +32 59 27 72 65 GSM: +32 478 56 04 97
e-mail: verhelstdirk@hotmail.com

**p. 8/10
Lijst Kringen**

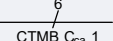

Datum: 2025-05-17

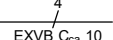
2 x 230V ~ 50Hz

V.2025-06-03 13:09:11

	Aarding	1		Leiding - VOB Cca 1,5	
	Aardingsstrip	1		Leiding - VOB Cca 2,5	
	Aftakkast	1		Leiding - VOB Cca 6	
	Automaat - 15kA - 2P - F 40A	1		Leiding - XVB Cca 10	30 m
	Automaat - 3000 - 2P - C 16A	7		Leiding - XVB Cca 2,5	
	Automaat - 3000 - 2P - C 20A	6		Lichtpunt	10
	Automaat - 3000 - 2P - C 32A	1		Lichtpunt - Wandverlichting	7
	Automaat - 3000 - 2P - C 4A	1		Lichtpunt TL - 1 Buislamp	3
	Automaat - 4500 - 2P - C 40A	1		Motor	4
	Bel	1		Schakelaar - Dubbelpolig	3
	Boiler	1		Schakelaar - Dubbelpolig - Half waterdicht	1
	Contactdoos - Half waterdicht - Kinderbescherming	3		Schakelaar - Enkelpolig	8
	Contactdoos - Kinderbescherming	44		Schakelaar - Enkelpolig - Rolliuikschakelaar	3
	Contactdoos communicatie	4		Schakelaar dubbele aansteking - Enkelpolig	1
	Drukknop	1		Schakelaar kruis - Enkelpolig	1
	Intercom	1		Schakelaar wissel - Enkelpolig	8
	Leiding - CTMB Cca 1			Spot	8
	Leiding - EXVB Cca 10			Spot - Wandverlichting	1

Erkend Organisme ACA vzw Meensesteenweg 338 8800 Roeselare Tel.: +32 51 20 00 002 e-mail: info@acavzw.be BE 673 183 661	Plaats van de elektrische installatie Van Steenestraat 84 8310 Assebroek EAN 541448820041480326	Installateur Verhelst Dirk Steenbakkerstraat 128 8470 Gistel Tel.: +32 59 27 72 65 GSM: +32 478 56 04 97 e-mail: verhelstdirk@hotmail.com	p. 9/10 Materiaallijst
			Datum: 2025-05-17
			2 x 230V ~ 50Hz
			V.2025-06-03 13:09:11
Schema's getekend door: Hans Adams			

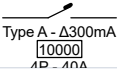
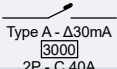
	Teller - kWh	1
	Transformator	1
	Verdeelbord	2
	Verliesstroomschakelaar - Type A - Δ 300mA - 10000 - 4P - 40A	1
	Verliesstroomschakelaar - Type A - Δ 30mA - 3000 - 2P - C 40A	1

Erkend Organisme ACA vzw Meensesteenweg 338 8800 Roeselare Tel.: +32 51 20 00 002 e-mail: info@acavzw.be BE 673 183 661	Plaats van de elektrische installatie Van Steenestraat 84 8310 Assebroek EAN 541448820041480326	Installateur Verhelst Dirk Steenbakkerstraat 128 8470 Gistel Tel.: +32 59 27 72 65 GSM: +32 478 56 04 97 e-mail: verhelstdirk@hotmail.com	p. 10/10 Materiaallijst
			Datum: 2025-05-17
			2 x 230V ~ 50Hz
			V.2025-06-03 13:09:11
Schema's getekend door: Hans Adams			